

PERSPECTIVE OF COMPLETED WOODEN STRUCTURE

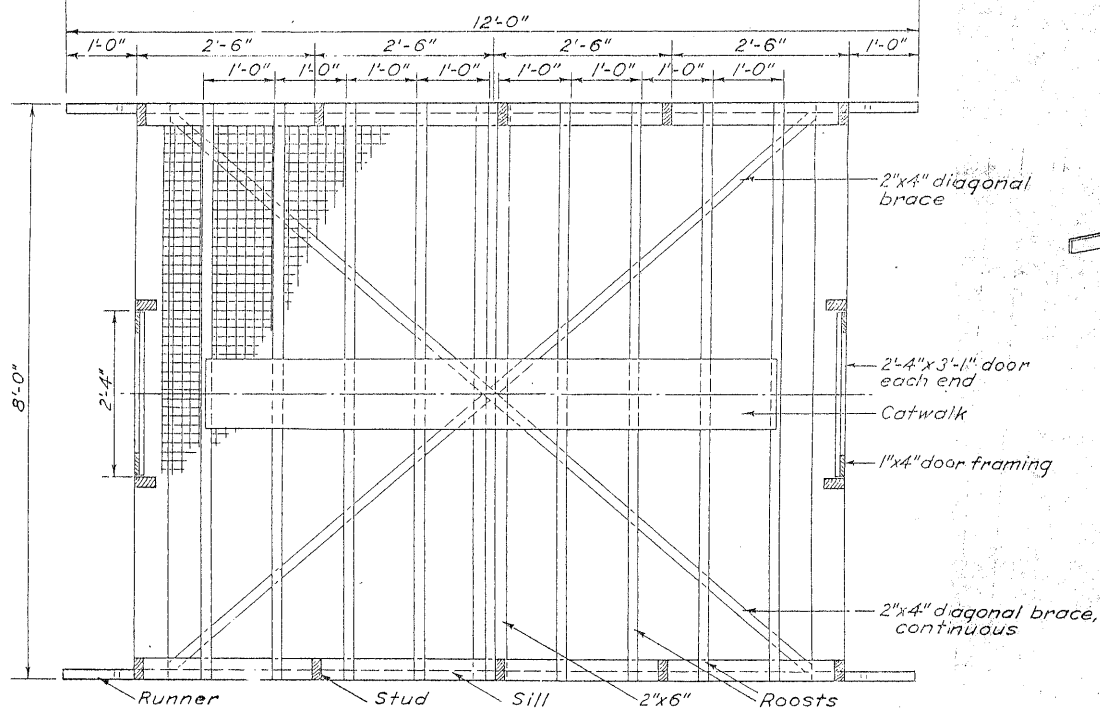

PLAN AT A-A

Scale: 3/4" = 1'-0"

NOTE: *Aluminum roofing, or other metal roofing treated with aluminum paint, may be substituted for t.q. roofers and slate surfaced roofing.

Wire for floor... 1/2" mesh, 14-gauge fox wire galvanized after weaving, or 1"x2", 14 gauge electrically welded wire.
Wire for sides... 1/2" mesh, 18 gauge, galvanized after weaving.

1"x1 1/2" boards, set on edge between runners at ends of shelter, will prevent entrance of chickens under floor.

During cold weather provide covers of 1/4" plywood for 3 sides. Burlap bags, building paper, etc. may be substituted.

This archival plan is provided as a study plan only and may not be suitable for construction without modification, and may not be appropriate for all locales. Code officials and other authorities should always be consulted before any construction is attempted.

COOPERATIVE EXTENSION WORK IN AGRICULTURE AND HOME ECONOMICS		
STATE OF CONNECTICUT		
UNIVERSITY OF CONNECTICUT		
AND		
UNITED STATES DEPARTMENT OF AGRICULTURE COOPERATING		
ALL-SEASON RANGE SHELTER FOR POULTRY		
MD. '48	EX. 5677	SHEET 1 OF 1