

FRONT ELEVATION

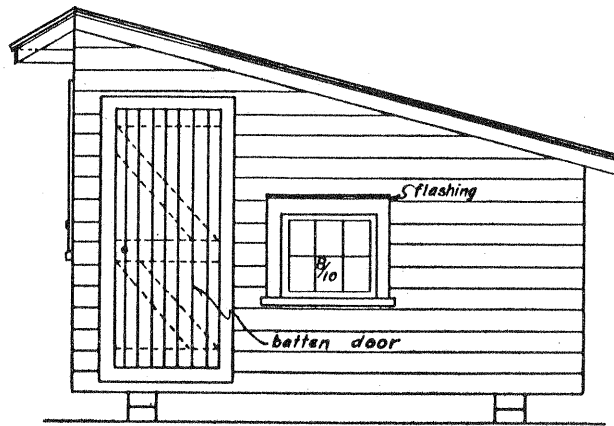

END ELEVATION

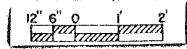
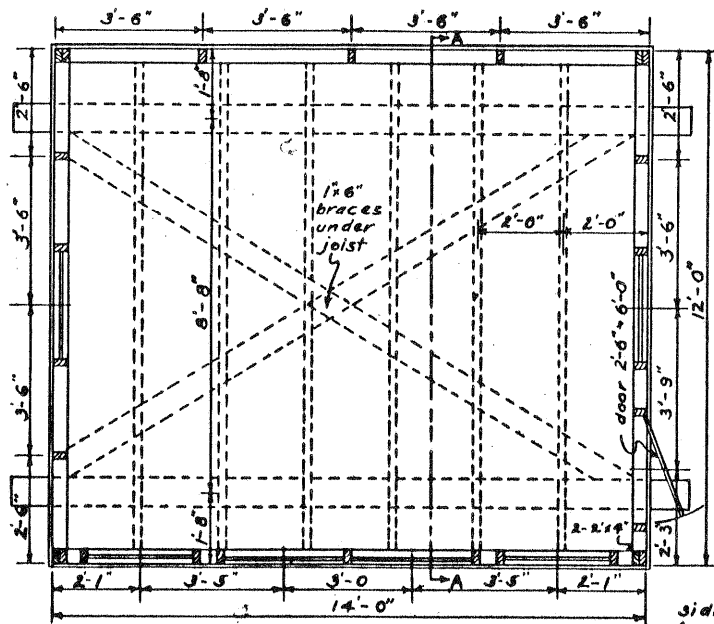
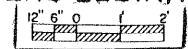

PLAN

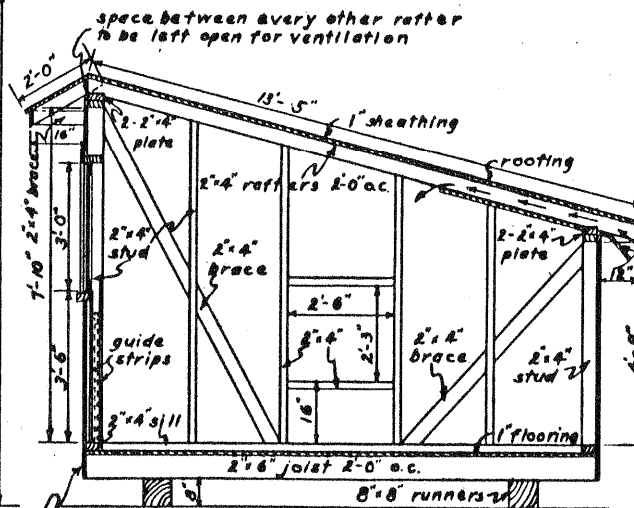
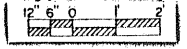

CROSS SECTION-AA

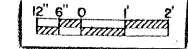

BILL OF MATERIALS

USE	No. PCS.	SIZE	LENGTH
Runners:	2	8" x 8"	16'-0"
Joist:	8	2" x 6"	12'-0"
Sills:	2	2" x 4"	12'-0"
"	2	2" x 4"	14'-0"
Studs:	18	2" x 4"	8'-0"
"	1	2" x 4"	12'-0"
"	4	2" x 4"	10'-0"
Rafters:	8	2" x 4"	14'-0"
"	2	2" x 4"	8'-0"
Plates:	4	2" x 4"	14'-0"
Headers:	2	2" x 4"	10'-0"
"	1	2" x 4"	14'-0"
Braces:	3	2" x 4"	14'-0"
"	2	1" x 6"	16'-0"
"	2	1" x 4"	14'-0"
Trim:	4	1" x 4"	12'-0"
"	2	1" x 4"	8'-0"
Glass cloth frame:	2 pcs.	1" x 4" x 12'-0"	
Sheathing:	2.80	sq. ft.	
Roofing:	2.5	sq. ft.	
Flooring (T & G):	2.00	sq. ft.	
Celling (T & G):	90	sq. ft.	
Door:	1-	2'-6" x 6'-0" batten	
Windows:	2-	Single Sash 6 1/2 ft. 8 1/2 ft.	
"	2-	Double Sash 12 1/2 ft. 8 1/2 ft.	
Glass cloth:		12 sq. ft.	
Nails, paint, & other hardware			

space between every other rafter to be left open for ventilation

CAPACITY: 400 CHICKS

COOPERATIVE EXTENSION WORK IN AGRICULTURE AND HOME ECONOMICS
 AND
 U.S. DEPT. OF AGRICULTURE COOPERATING.
MOVABLE BROODER HOUSE
 VA EX 5585 SHEET No. 1

Note: This archival plan is provided as a study plan only and may not be suitable for construction without modification, and may not be appropriate for all locales. Code officials and other authorities should always be consulted before any construction is attempted.