

Note:

This archival plan is provided as a **study plan** only and may not be suitable for construction without modification, and may not be appropriate for all locales. Code officials and other authorities should always be consulted before any construction is attempted.

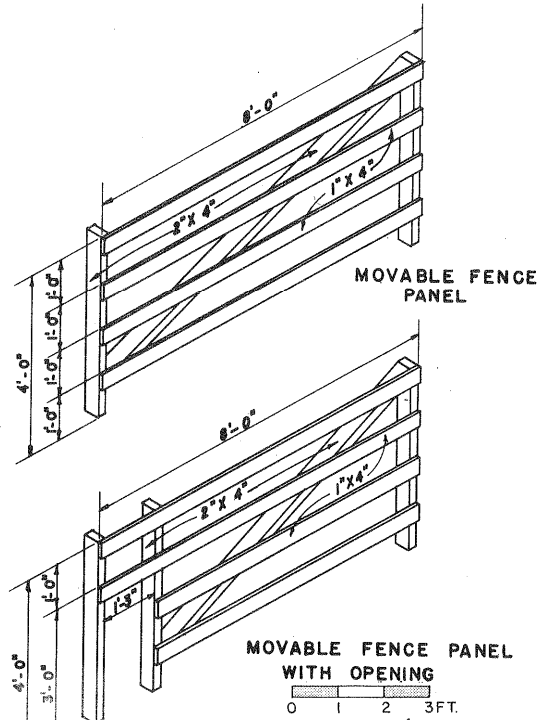

NOTE:
 SHOES, PANEL POSTS, GATE POSTS, BOTTOM RAIL OF PANELS SHOULD BE PRESSURE TREATED WITH PRESERVATIVE. FENCE PANELS WIRED TO CORNER STAKES & INTER-MEDIATE PIPE STAKES FOR EASY REMOVAL.

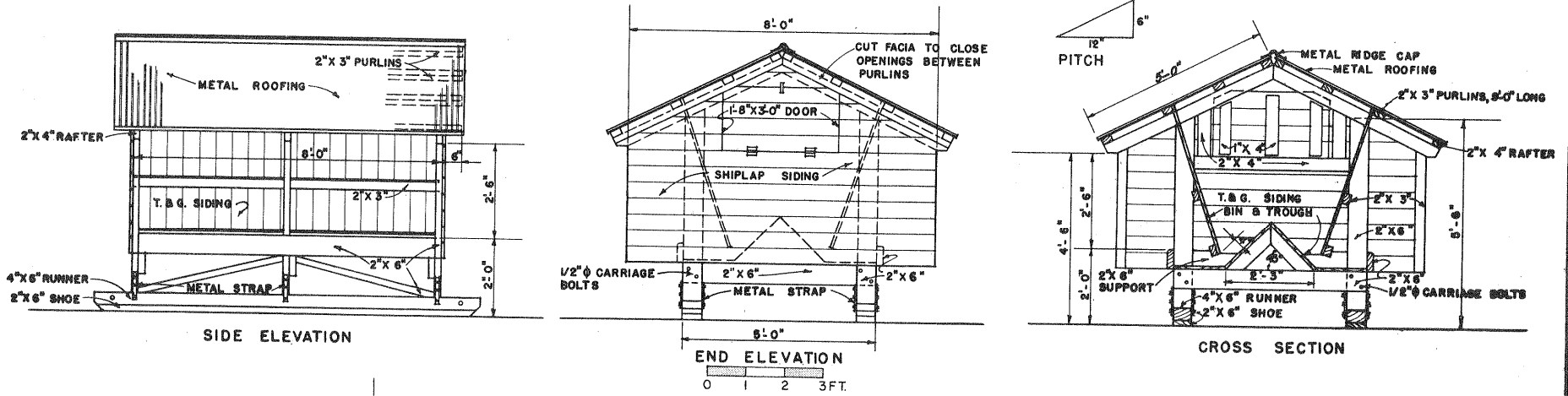
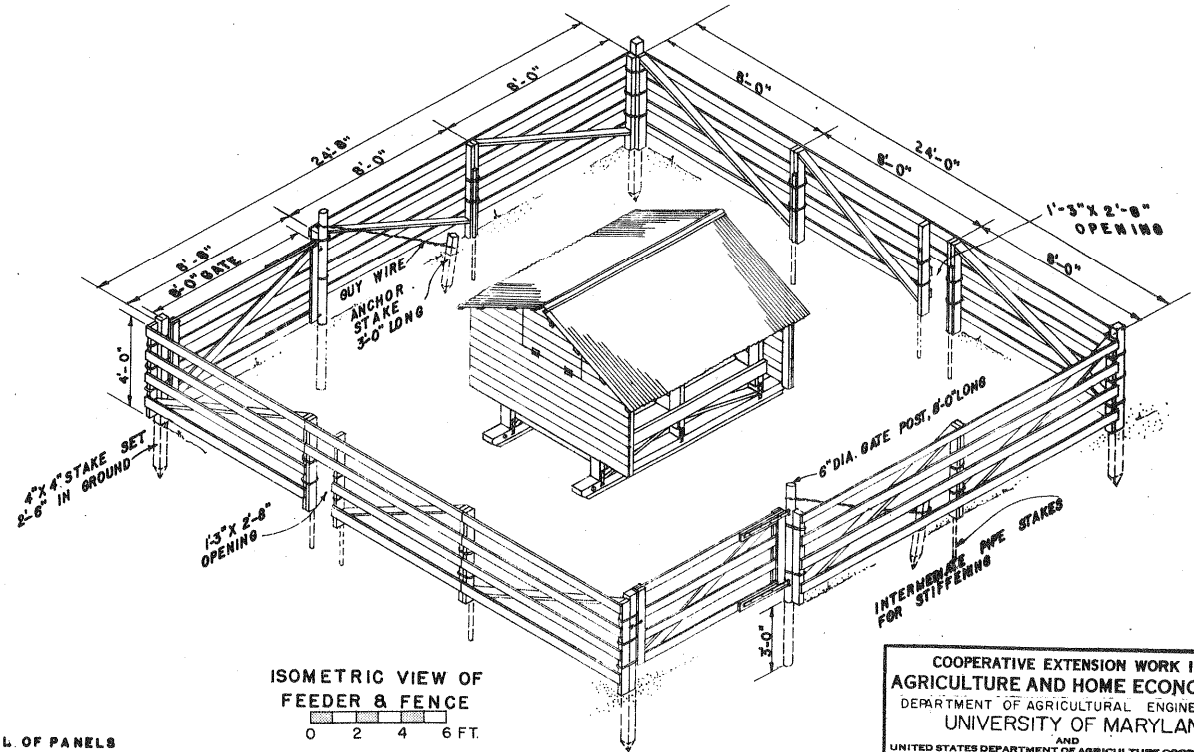

CAPACITY: 30 CALVES
50 BUSHELS

COOPERATIVE EXTENSION WORK IN
 AGRICULTURE AND HOME ECONOMICS
 DEPARTMENT OF AGRICULTURAL ENGINEERING
 UNIVERSITY OF MARYLAND
 AND
 UNITED STATES DEPARTMENT OF AGRICULTURE COOPERATING

MOVABLE CALF CREEP FEEDER

FLA-'54 EX. 5764 SHEET 1 OF 1