

FLOOR PLAN

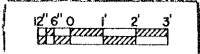

ANY TIGHT FITTING FLOORING MAY BE USED IN THIS HOUSE. A GOOD T. & G. FLOORING LAID IN THE DIRECTION THAT MOST OF THE CLEANING WILL BE DONE IS PROBABLY THE BEST.

1" X 12" BOARDING—STRIPPED WITH 1" X 4" MAY BE USED AS SHEETING OR OAR SIDING MAY BE USED.

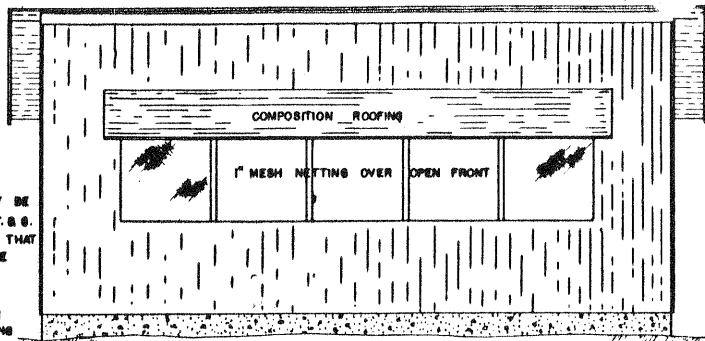

FRONT ELEVATION—SOUTH

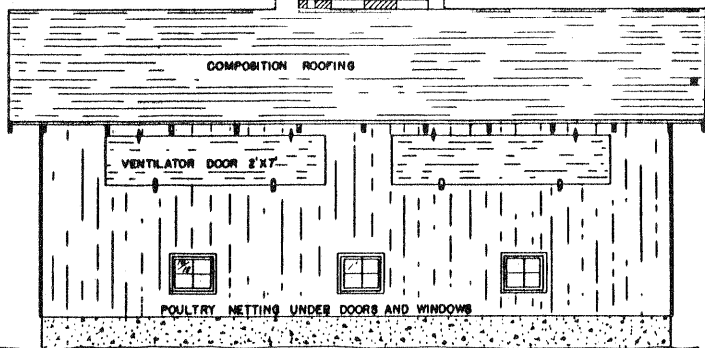

REAR ELEVATION—NORTH

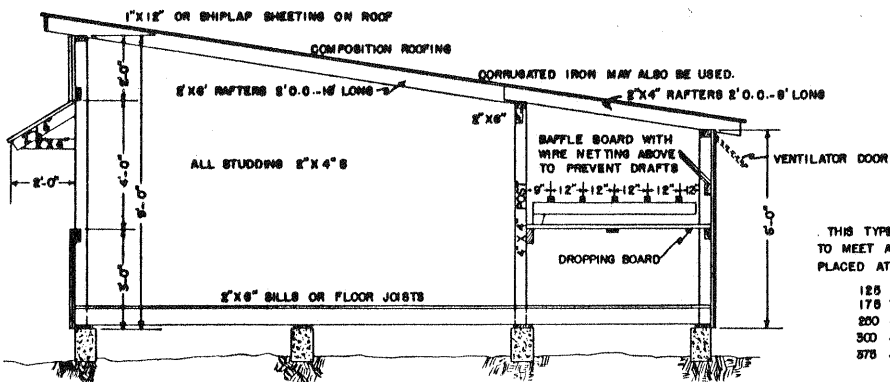

CROSS SECTION

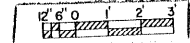

NOTE: CONCRETE PIERS, AS SHOWN, MAY BE USED AS A FOUNDATION OR CONCRETE BLOCKS SUBSTITUTED.

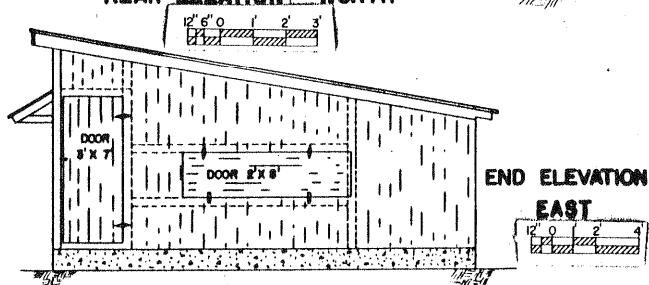

END ELEVATION EAST

THIS TYPE OF HOUSE MAY BE BUILT IN ANY LENGTH TO MEET ALL REQUIREMENTS. WHEN A PARTITION IS PLACED AT 20' OR 30' INTERVALS TO AVOID DRAFTS.

125 TO 140 HENS	—	20' X 30'
175 TO 225	—	20' X 30'
200 ± 280	—	20' X 40'
300 — 380	—	20' X 50'
375 — 450	—	20' X 60'

THIS PLAN MODELED AFTER ONE USED AND RECOMMENDED BY THE EXTENSION DIVISION, TEXAS A. & M. COLLEGE.

COOPERATIVE EXTENSION WORK IN AGRICULTURE AND HOME ECONOMICS

AND U.S. DEPT. OF AGRICULTURE COOPERATING.

POULTRY HOUSE

EX. 5581 SHEET 1 OF 1

Note:

This archival plan is provided as a study plan only and may not be suitable for construction without modification, and may not be appropriate for all locales. Code officials and other authorities should always be consulted before any construction is attempted.