

NOTE
FACE AWAY FROM PREVAILING WINDS.

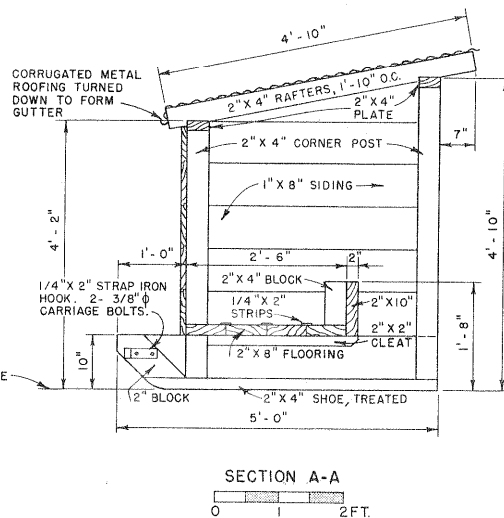
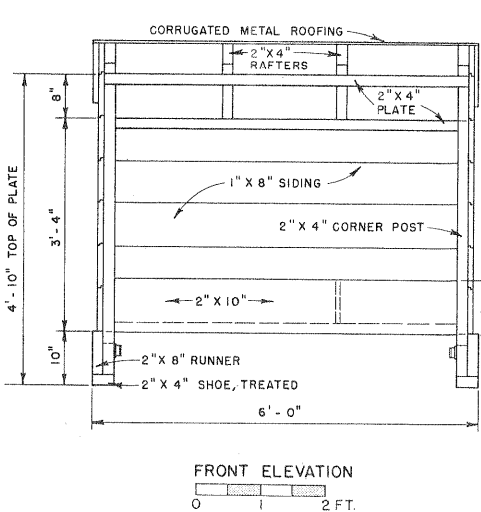

ESTIMATE OF MATERIALS

LUMBER

SHOES	2" x 4" x 10'-0"	1	PCS
RUNNERS	2" x 8" x 10'-0"	1	"
CORNER POSTS	2" x 4" x 10'-0"	2	"
(USE SURPLUS AS NAILING BLOCKS FOR BOX)			
FLOORING	2" x 8" x 12'-0"	2	"
SIDING (SIDES)	1" x 8" x 8'-0"	7	"
SIDING (BACK)	1" x 8" x 12'-0"	3	"
PARTITION	1" x 8" FROM SIDING		
PLATES	2" x 4" x 12'-0"	1	"
RAFTERS	2" x 4" x 10'-0"	2	"
STRIPS	1/4" x 2" x 8'-0"	3	"
BOX	2" x 10" x 10'-0"	1	"
(USE SURPLUS FOR RUNNER BLOCKS)			
CLEATS	2" x 2" x 8'-0"	1	"

MISCELLANEOUS

GALV. METAL ROOF.	2'-0" x 6'-0"	3	SHEETS
STRAP IRON	1/4" x 2" x 10"	2	PCS
CARRIAGE BOLTS	3/8" ϕ - 5" LONG	4	"
NAILS - COMMON	6d	1	LB
NAILS - ROOF. (GALV.)	16d	1	1/2 LB
			1/4 LB

COOPERATIVE EXTENSION WORK IN
AGRICULTURE AND HOME ECONOMICS
DEPARTMENT OF AGRICULTURAL ENGINEERING
UNIVERSITY OF MARYLAND
AND
UNITED STATES DEPARTMENT OF AGRICULTURE COOPERATING

SALT & MINERAL BOX
FOR CATTLE

USDA '53 EX. 5759 SHEET 1 OF 1

BASED ON TEX. PLAN 230

Note:

This archival plan is provided as a **study plan** only and may not be suitable for construction without modification, and may not be appropriate for all locales. Code officials and other authorities should always be consulted before any construction is attempted.