

FRONT ELEVATION

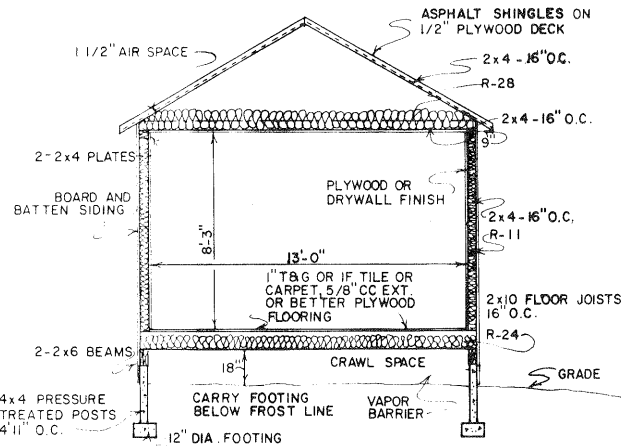

CROSS SECTION

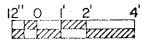
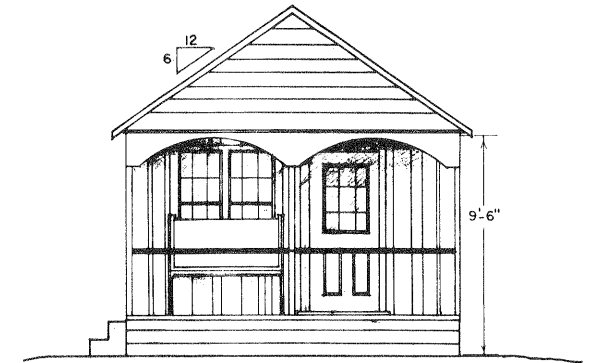
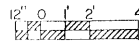

SIDE ELEVATION

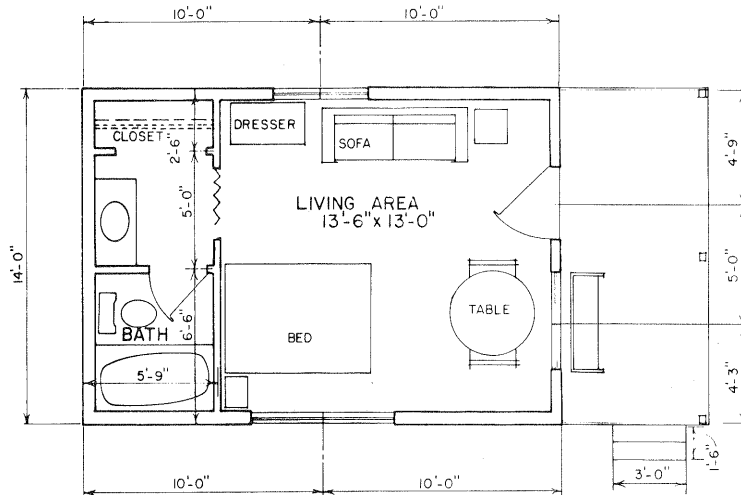
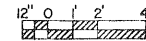

FLOOR PLAN

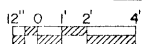

Note:

This archival plan is provided as a **study plan** only and may not be suitable for construction in all locales. Code officials and other authorities should always be consulted before any construction is attempted.

CONSTRUCTION CHECK LIST

1. CHECK LOCAL BUILDING CODES CRITERIA.
2. ADEQUATELY NAIL AND ANCHOR JOINTS.
3. USE EXTERIOR GLUED PLYWOOD WHEREVER IT MAY BE WETTED DURING OR AFTER CONSTRUCTION.
4. PRESSURE TREAT ALL WOOD WITH GROUND CONTACT AND PROVIDE OTHER NEEDED TERMITE CONTROL.
5. PROVIDE 1 SQ FT OF ATTIC VENT OPENINGS FOR EACH 150 SQ FT OF CEILING. PROVIDE SAME AMOUNT OF VENTILATION FOR THE CRAWL SPACE.
6. WEATHERIZE ALL OPENINGS AND JOINTS.

ALTERNATIVE:

7. AN 8" INCH THICK MASONRY PERIMETER FOUNDATION COULD BE USED IN PLACE OF THE POST AND BEAM CONSTRUCTION OR A THICKENED EDGE SLAB CAN BE USED BUT EDGE INSULATION SHOULD BE PROVIDED AROUND PERIMETER OF SLAB TO REDUCE HEAT LOSS AND REDUCE POTENTIAL FROST UPHEAVAL PROBLEM.

A THROUGH-THE-WALL ELECTRIC HEAT/A.C. UNIT IS SUGGESTED. IF ATTIC SPACE IS USED FOR HEATER, LOCATE IT ABOVE BATH. WATER HEATER COULD BE UNDER VANITY COUNTER, AT ONE END OF CLOSET OR IN ADD-ON SHED SHELTER AT REAR.

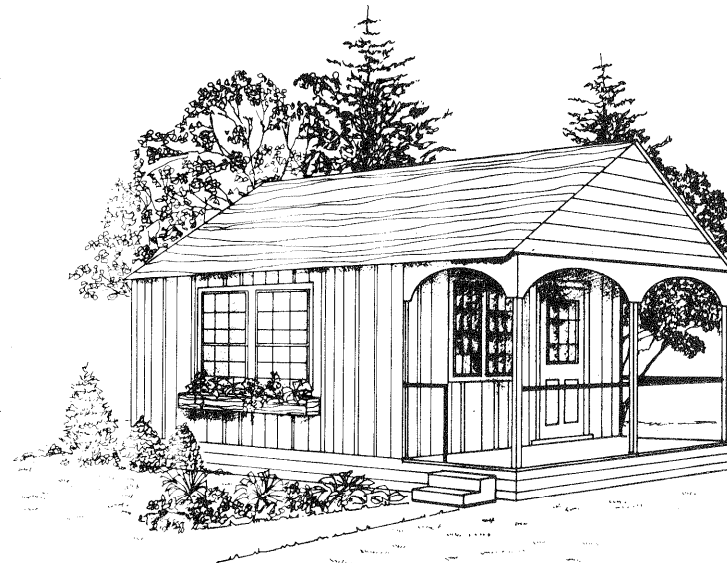

COOPERATIVE EXTENSION SERVICE
AGRICULTURE AND HOME ECONOMICS

AND
UNITED STATES DEPARTMENT OF AGRICULTURE COOPERATING

DETACHED GUEST HOUSE
WITHOUT KITCHEN

USA 1-866-888-8888 SHEET 1 OF 1

REV. 86